

Waller Hetcham

PAIGE BROOK

PAIGE BROOK

COLLECTION PROGRESSIVE

SIX DUOS

pour deux Flûtes

Dédiés aux Elèves

Composés par

EUGÈNE WALCKIERS

Lettre B

Œ. 56.

P. 2124kr.

Sw. 2

Œuv. 55. Six Petits Duos, dédiés aux Jeunes Elèves. 1^{er} et 2^e Livre.

Œuv. 57. Six Duos brillans, dédiés aux Amateurs. 1^{er} et 2^e Livre.

Œuv. 58. Six Grands Duos, dédiés aux Artistes. 1^{er} et 2^e Livre.

M A Y E N C E
ANVERS ET BRUXELLES
chez les fils de B. Schott

Dépôt général de notre fonds de Musique. à Leipzig, chez C. F. Leede. à Vienne, chez H. F. Müller

à Londres, chez Schott et C^{ie} 89, St James's Street

Rotterdam, chez W. F. Lichtenauer
4683 84.

JORDENS & MARTENS
NEW-YORK.
758 BROADWAY.

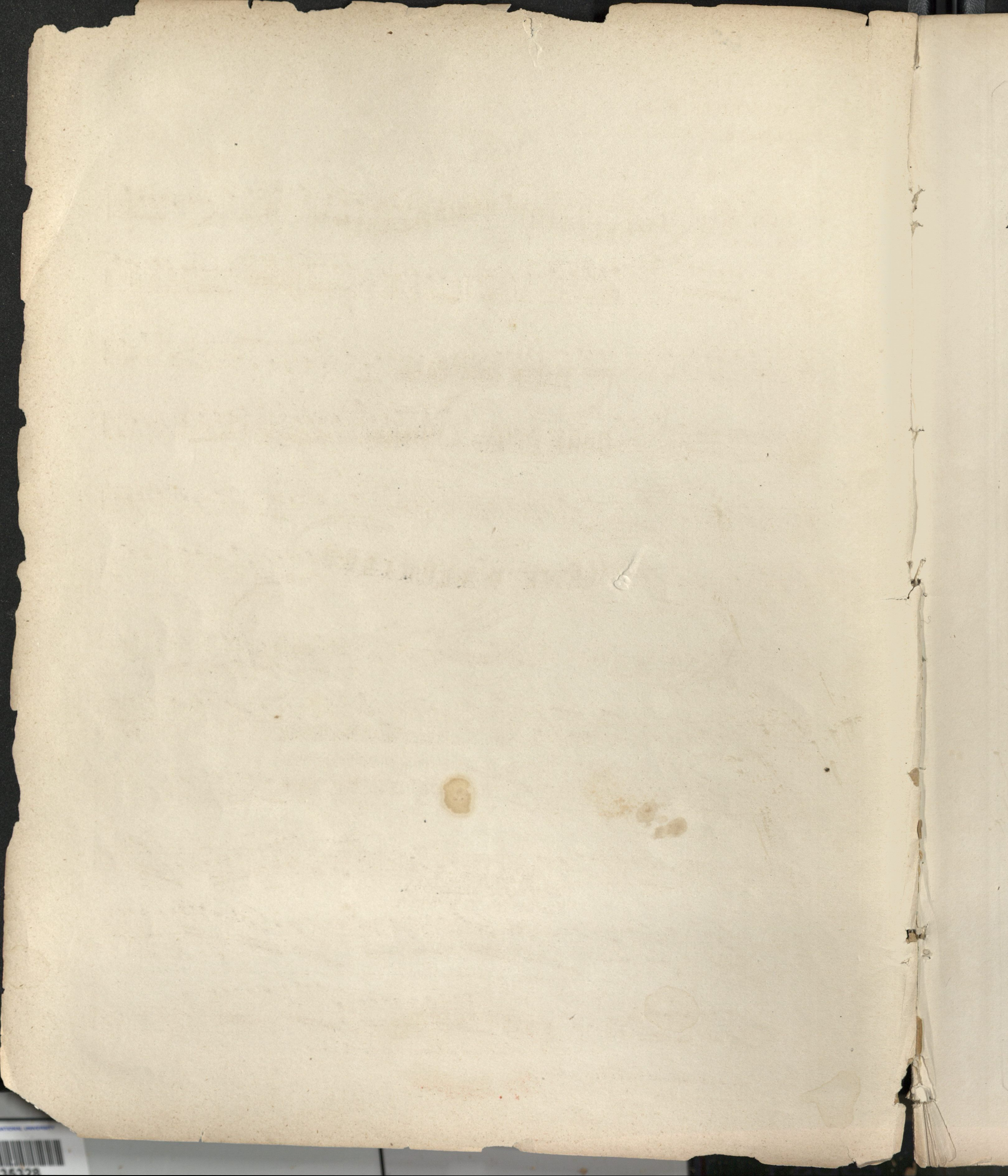

1^{re} FLÛTE.

Moderato. ♩ = 60.

4^{me} DUO.

1^{re} FLÛTE.

I^o tempo.

pp *p* *cresc.*

f *p* *f* *p*

rall. *a tempo.*

pp *p*

f avec chaleur.

poco rit. *I^o tempo.*

doux. *pp*

f *sf*

p *p* *dim.* *p*

f *f*

p *dim.* *f* *p dim.* *p*

f *tr* *sf*

p

1^{re} FLÛTE.

pp
pp *pp* *p*
f animez peu a peu. - - - avec chaleur.
f *sf*
f *sf* *decresc* - - - *p* *dim e rit* poco a poco. - - -

Andante non troppo. *p* *-84*

f *p* *pp*
mf *p* *f*
mf *p* *f* *p*
f *p*
molto *f*
p
p

1^{re} FLUTE.

FINAL. Allegretto. $\text{♩} = 66$.

1^{re} FLÛTE.

Allegro risoluto. ♩ = 116.

5^{me} DUO.

♩ = 108.

1^{re} FLÛTE.

I^o tempo.

f avec chaleur. *tr*

p

b^b

(clef.) *poco rit.*

sf *p* *sf* *p* *pp* *p*

f avec chaleur. *tr*

sf *sf* *sf* *sf* *sf*

rit. *dim.* - - - *p* *p* I^o tempo.

sf

decrease - - - - *p*

ten. *pp*

f *decrease.* *p* *f* *p*

f

Andantino
quasi All^{to}

$\text{♩} = 63.$

1^{re} FLÛTE.

p *f* *p*
ral - len - tan - do.

FINAL. *Allegretto*. ♩ = 96.
p *f*

p

cresc. - - - - - f

p

f

p

f

p

1

doux.

poco.

p

p

delicatement.

ff

animez un peu.

Allegro non tanto. ♩ = 108.

6^{me} DUO.

1^{re} FLÛTE.

doux.

cres.

ten. *tr.* *f* *p*

cres. *f* *dim.*

p *cres.* *p*

f *p*

mf *pp* *mf*

pp *p* *tr.*

ff avec chaleur. *p*

f

f

p

Andantino. $\text{♩} = 56.$

p

f dim.

p

f

doux.

f dim. p doux.

mf dim. pp

p cresc - - - f

p f p

f p doux.

mf

f ff pp f dim - -

p f p p

1^{re} FLÛTE.

Moderato. ♩ = 84.

FINAL.

p *cresc.* *p* **I. tempo.**

cres - cen - do - - - f dim - e - rit. *p*

mf *p* *f*

dim. *p* *p* **1**

f avec chaleur. *p* *p* *ff*

p *cresc.*

ff *dim.*

p *cresc.* *f*

pp *avec chaleur.* *cresc.* *p*

perd. *ff*

